



EAST ELEVATION

▽ 70.000



COURTYARD ELEVATION LOOKING EAST

▽ 70.000



PART NORTH ELEVATION

▽ 70.500

LIGHT WELL



COURTYARD ELEVATION LOOKING NORTH

▽ 70.000

THIS COPY HAS BEEN MADE BY OR WITH THE AUTHORITY OF RIBA AND IS SUBJECT TO THE COPYRIGHT PROTECTION OF THE COPYRIGHT OWNER. ANY REPRODUCTION OR TRANSMISSION IN ANY FORM OR BY ANY MEANS, WITHOUT THE PRIOR PERMISSION OF THE COPYRIGHT OWNER, IS PROHIBITED.

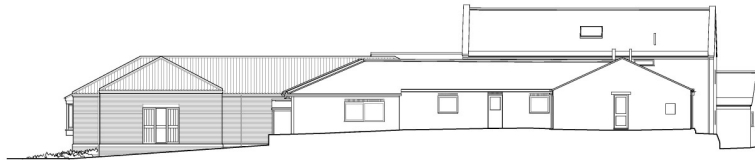

NORTH ELEVATION

▽ 70.000

DATE VALID  
26/10/15

Rev. A 30.09.15 Minor amendments

RIBA #

**BrierleyGroom**  
ARCHITECTS

2006 The Hayes, Haywards Road,  
Haywards Business Park, Unit A23-A24  
Haywards, South East London, SE26 6NF  
020 8750 1111  
info@brierleygroom.co.uk  
www.brierleygroom.co.uk

|         |                           |          |          |
|---------|---------------------------|----------|----------|
| client  | MR & MRS BOWER            |          |          |
| project | OMEGA OAK BARN<br>BEADLAM |          |          |
| drawing | ELEVATIONS AS PROPOSED    |          |          |
| date    | SEPT 2015                 | status   | PLANNING |
| scale   | 1:100 @ A1                | revision | A        |
| number  | B165.01.03                |          |          |